Ground floor

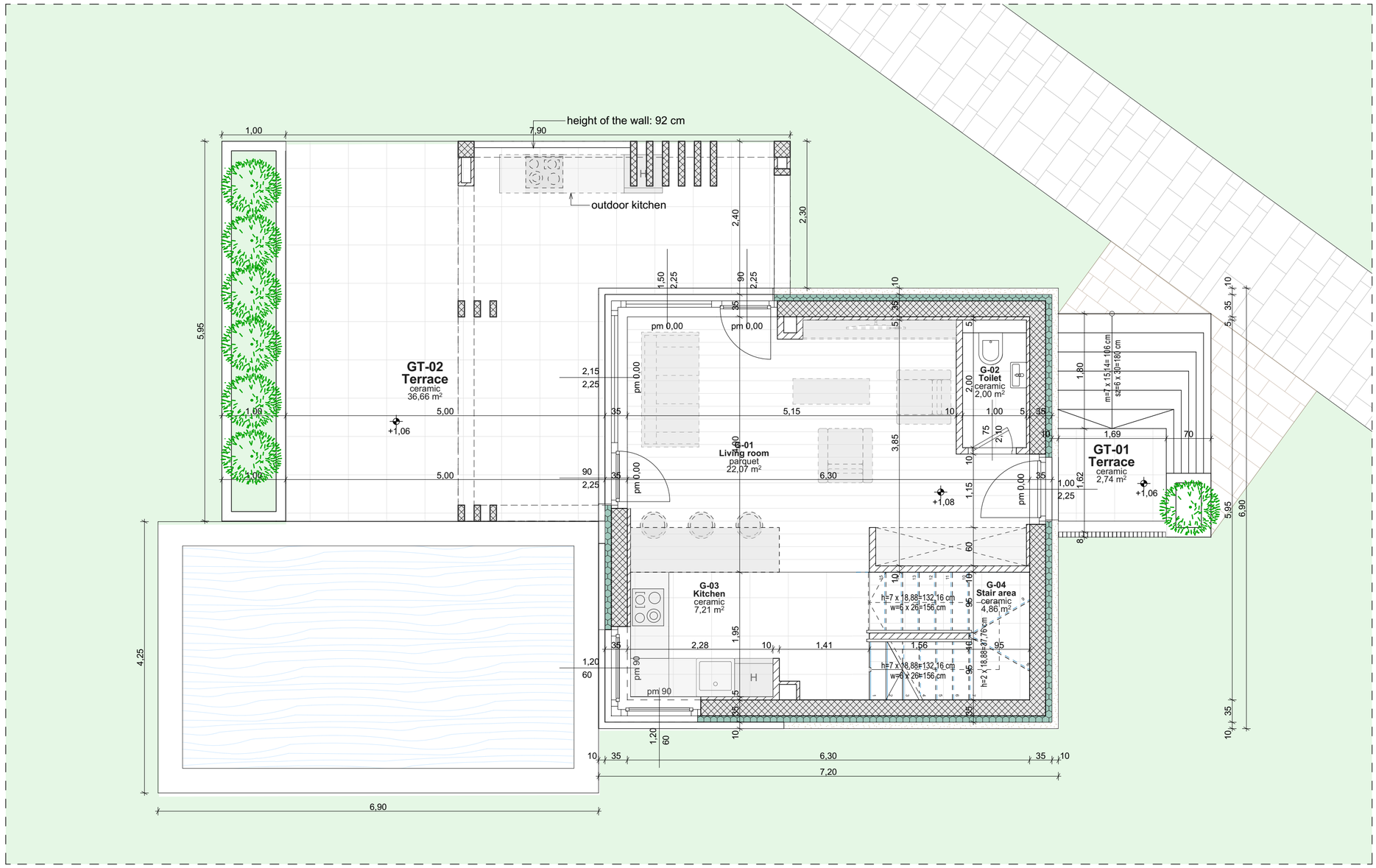

Legend:

- gravel
- landfill
- termett talaj
- PIR thermal hőszigetelés
- kőzetgyapot thermal hőszigetelés
- EPS thermal hőszigetelés
- XPS thermal hőszigetelés
- monolithic reinforced concrete structure
- Leiertherm 10 N+F brick enwall
- concrete structure
- plasterboard wall

2025. 08. 27.
±0,00 = mBf

LAMRO
Tervező és Ingatlanfejlesztő Kft.

Designer's name and address:
Lamro Kft.
1139 Budapest, Pap Károly utca 22/d.

Investor's name and address:

Work title:
Apartment house

Sort of plan:
Permit plan

1:50

II.Site_A4 building_Ground floor

Tervezők		
Specialist planner	Name	Signature
Architect designer	Fekete Lajos	
Architect	Menzes Gréta	
Static engineer		
Mechanical engineer		
Electrical engineer		
Fire protection engineer		
Traffic engineer		

N

Drawing number:

Number of modification:
M0

Date of modification:
2025. 08. 27.